

SCHNITT SEZIONE

SCHNITT SEZIONE

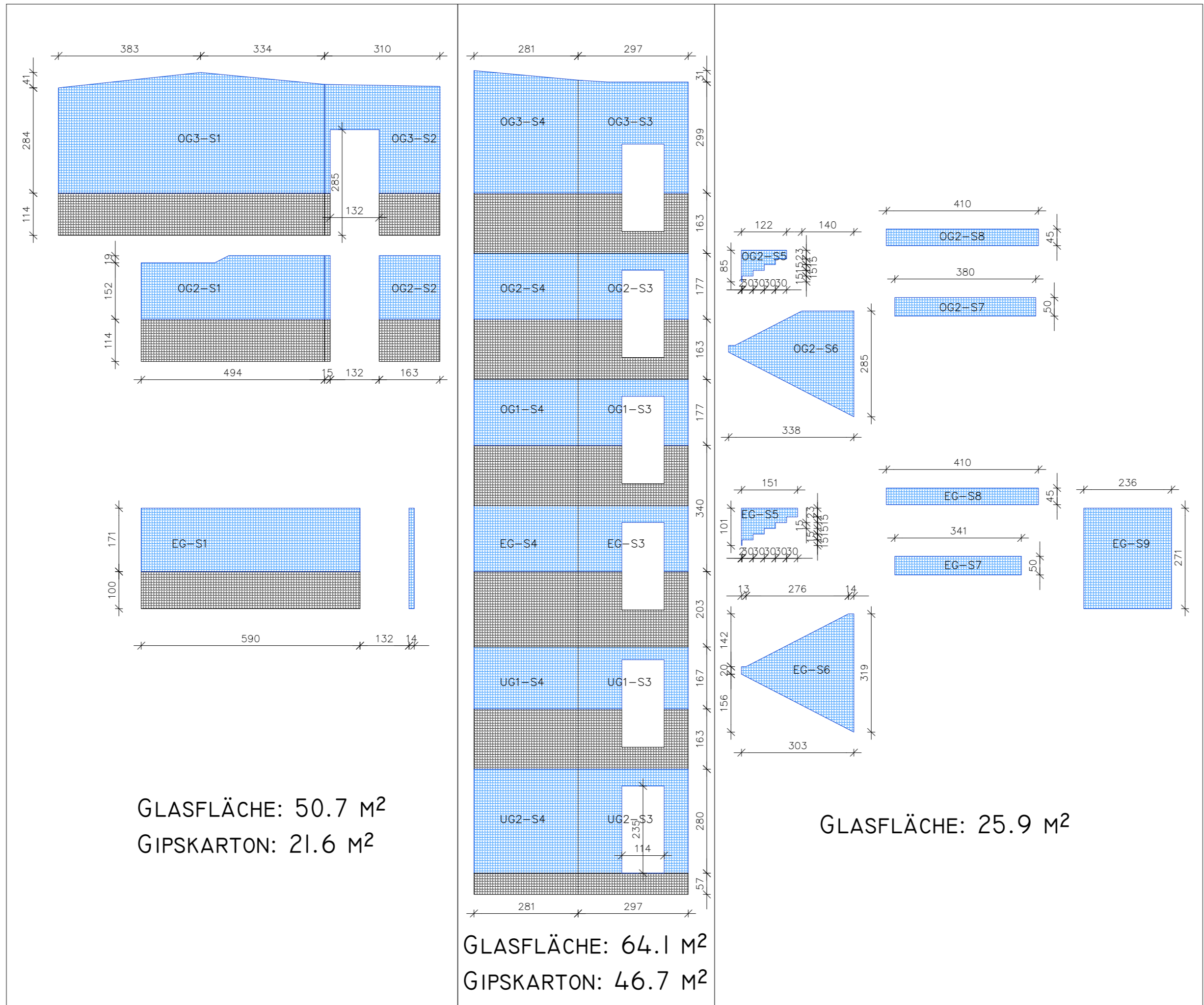

GLASFLÄCHE: 50.7 M²
GIPSKARTON: 21.6 M²

GLASFLÄCHE: 25.9 M²

GLASFLÄCHE: 64.1 M²
GIPSKARTON: 46.7 M²

GEMEINDE WOLKENSTEIN
COMUNE DI SELVA GARDENA

AUTONOME PROVINZ BOZEN-SÜDTIROL
PROVINCIA AUTONOMA DI BOLZANO-ALTO ADIGE

AUSFÜHRUNGSPROJEKT PROGETTO ESECUTIVO

NEUBAU DER MITTELSCHULE WOLKENSTEIN MIT
SPEZIALKLASSEN FÜR MUSIK

COSTRUZIONE NUOVA DELLA SCUOLA MEDIA DI SELVA VAL
GARDENA CON CLASSI SPECIALI PER MUSICA

BAUHERR/COMMITTENTE: GEMEINDE WOLKENSTEIN
COMUNE SELVA GARDENA.

BRANDSCHUTZVERGLASUNG
INVETRIATURA ANTINCENDIO

SCHNITTE SEZIONI M 1:100
GRUNDRISSSE PIANTE M 1:200

2. BAULOS
20 LOTTO

ARCH.DR. ALBERT COLZ
39100 BOZEN, WEGGENSTEINSTR.12
39100 BOLZANO, VIA WEGGENSTEIN 12
TEL. 0471/978212
FAX 0471/327245
EMAIL: ARCHITEKTUR@COLZ.IT

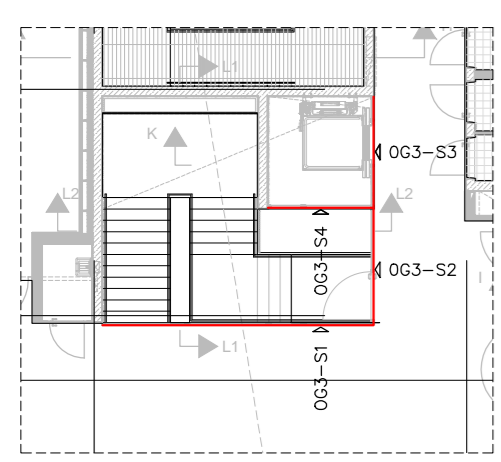

GRUNDRISS OG 3
PIANTA P.S. I

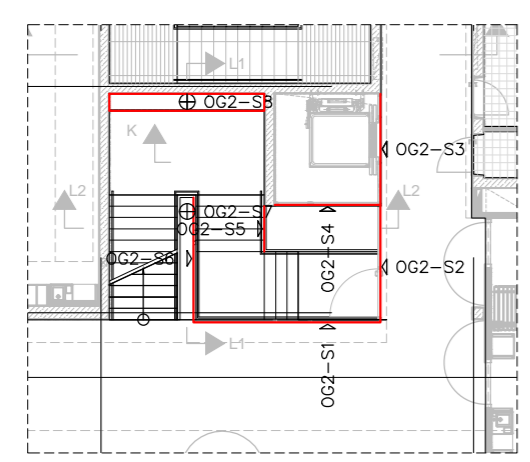

GRUNDRISS OG 2
PIANTA P.S. I

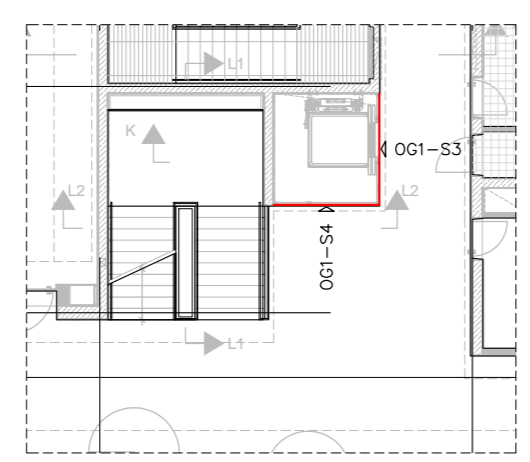

GRUNDRISS OG 1
PIANTA P.S. I

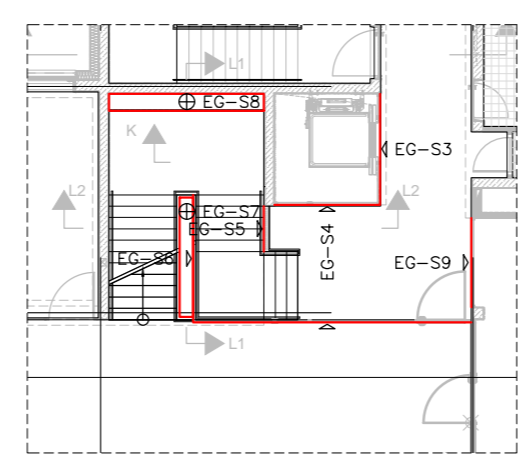

GRUNDRISS EG
PIANTA P.T.

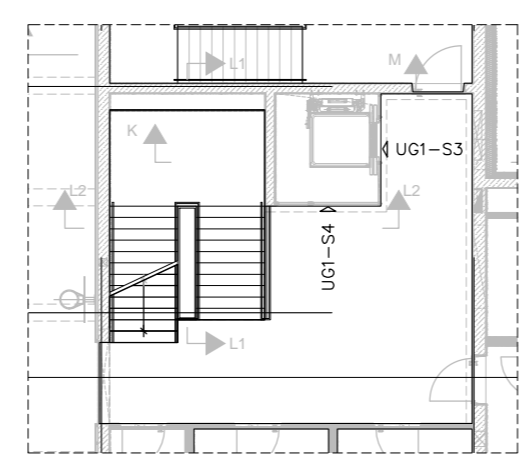

GRUNDRISS UG 1
PIANTA P.I. I

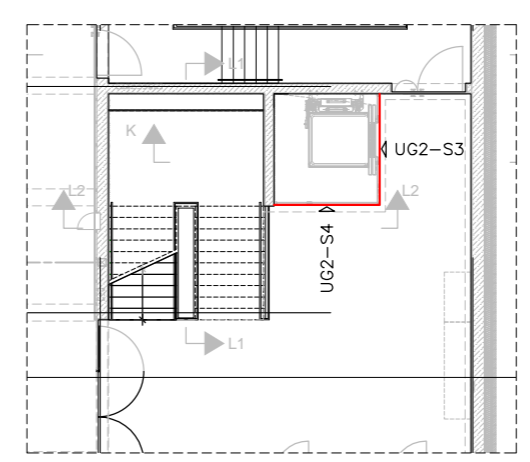

GRUNDRISS UG 2
PIANTA P.I. 2

PLAN-TAV.	BESCHREIBUNG-DESCRIZIONE	DATUM-DATA	ZEICH.-DIS.	PLAN NR.: TAV.NR.:
A65	PROJEKTDATUM/ DATA PROGETTO	02.09.2013	BURGER	

A65