

Planimetria accantieramento 1:200

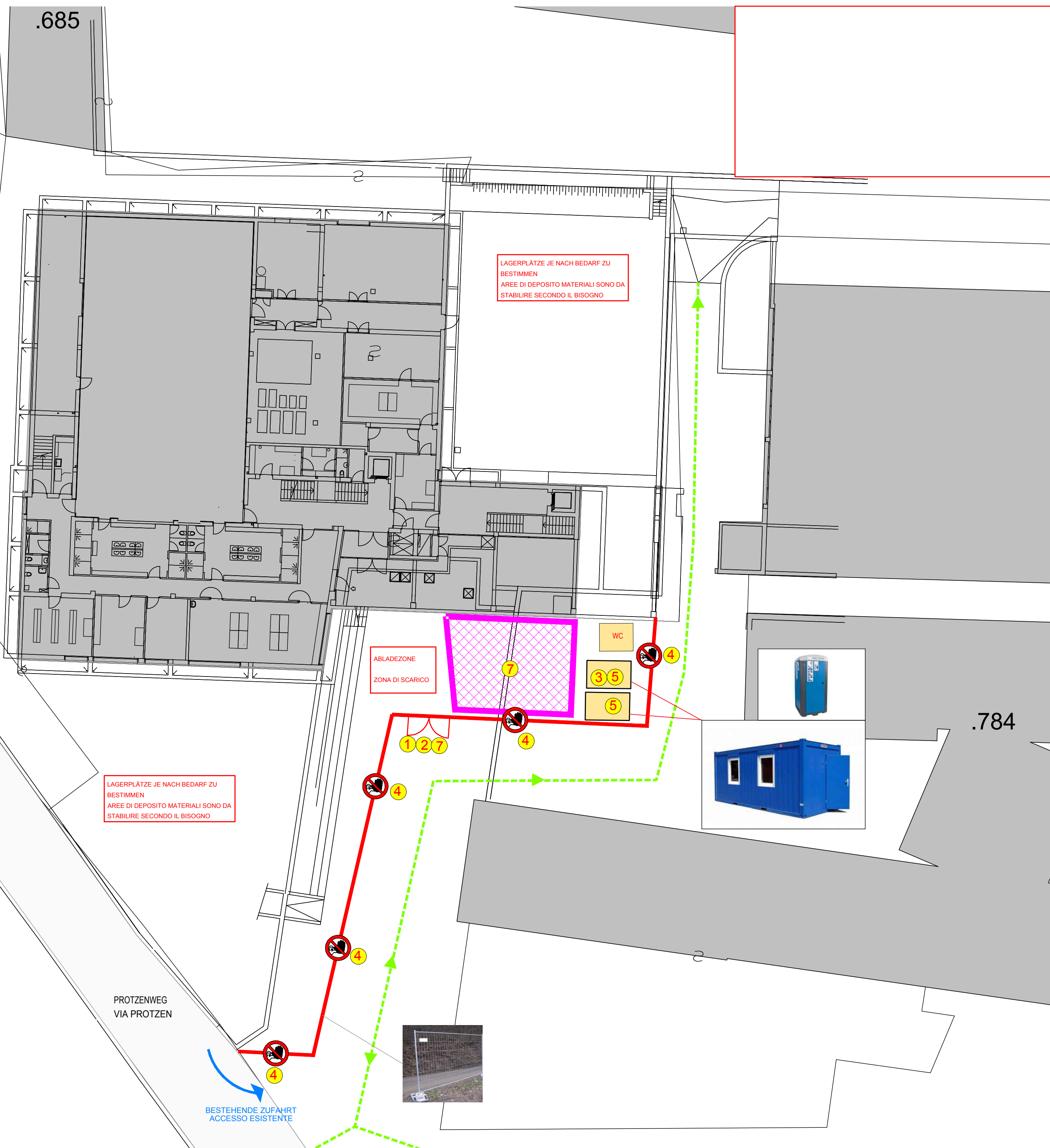

Legende - Legenda

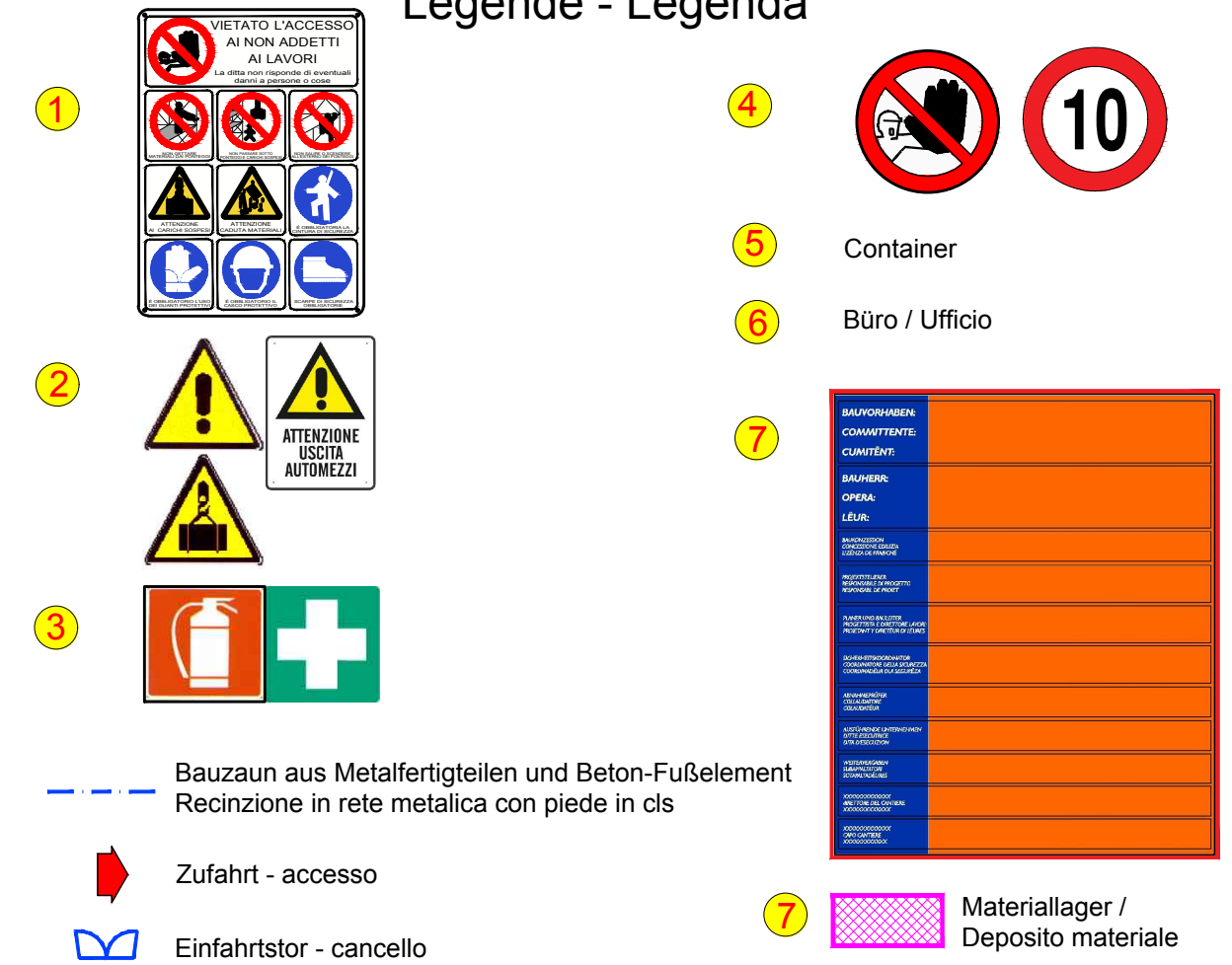

Autonome Provinz Bozen
Assessorat für Bauten
Abt. 11 - Hochbau und technischer Dienst



Provincia Autonoma di Bolzano
Assessorato ai lavori pubblici
Rip. 11 - Edilizia e servizio tecnico

Provincia Autonoma de Bulsan
Assessorat per i lèures publics
Rep. 11 - Frabichè y sorvisc technich

Projekt	Progetto
---------	----------

Kodex:	22.02.093.015.03.01.31	Codice
--------	------------------------	--------

Einrichtung der Fachober- schule für den technologischen Bereich in Schlanders	Arredamento dell'istituto superiore per l'ambito tecnologico di Silandro
--	--

EINRICHTUNG 2. BAULOS - ARREDAMENTO 2° LOTTO
AUSFÜHRUNGSPROJEKT - PROGETTO ESECUTIVO

Planinhalt	BAULOS 2.3 WERKSTATT, TECHNOLOGIE LOTTO 2.3 OFFICINA, LAORATORIO TECNOLOGIE	Contenuto
------------	--	-----------

Sicherheits- und Koordinierungsplan
D. LGS 09.04.2008 N.81 (und nachfolgende Änderungen)

Piano di Sicurezza e Coordinamento
D. LGS 09.04.2008 N.81 (e successive modifiche)

LAGEPLAN - Baustelleneinrichtung
PLANIMETRIA - Accantieramento



Plan Nr. | Tavola n. **SI-AP-f07**

Maßstab	Datum	Änderung
Scala 1:200	15.06.2018	-
	Data	Modifica

Bauherr Committente	Planer Progettista
-----------------------	----------------------

Der Direktor der Abteilung 11 Hochbau und technischer Dienst Il direttore della ripartizione 11 Edilizia e servizio tecnico Dr. Ing. Gustavo Mischi	DER GENERALPLANNER I il progettista generale Dr. Arch. Rudolf Perktold
--	---

Sicherheitskoordinator I
Coordinatore della sicurezza

Dr. Ing. Michael Pfeifer

Dr. Ing. Philipp Kerschbaumer

 Pfeifer
Planung

Genehmigungen	Approvazioni
---------------	--------------

Category	Item	Value
Category 1	Item 1	Value 1
Category 1	Item 2	Value 2
Category 1	Item 3	Value 3
Category 1	Item 4	Value 4
Category 1	Item 5	Value 5
Category 1	Item 6	Value 6
Category 1	Item 7	Value 7
Category 1	Item 8	Value 8
Category 1	Item 9	Value 9
Category 1	Item 10	Value 10
Category 1	Item 11	Value 11
Category 1	Item 12	Value 12
Category 1	Item 13	Value 13
Category 1	Item 14	Value 14
Category 1	Item 15	Value 15
Category 1	Item 16	Value 16
Category 1	Item 17	Value 17
Category 1	Item 18	Value 18
Category 1	Item 19	Value 19
Category 1	Item 20	Value 20
Category 1	Item 21	Value 21
Category 1	Item 22	Value 22
Category 1	Item 23	Value 23
Category 1	Item 24	Value 24
Category 1	Item 25	Value 25
Category 1	Item 26	Value 26
Category 1	Item 27	Value 27
Category 1	Item 28	Value 28
Category 1	Item 29	Value 29
Category 1	Item 30	Value 30
Category 1	Item 31	Value 31
Category 1	Item 32	Value 32
Category 1	Item 33	Value 33
Category 1	Item 34	Value 34
Category 1	Item 35	Value 35
Category 1	Item 36	Value 36
Category 1	Item 37	Value 37
Category 1	Item 38	Value 38
Category 1	Item 39	Value 39
Category 1	Item 40	Value 40
Category 1	Item 41	Value 41
Category 1	Item 42	Value 42
Category 1	Item 43	Value 43
Category 1	Item 44	Value 44
Category 1	Item 45	Value 45
Category 1	Item 46	Value 46
Category 1	Item 47	Value 47
Category 1	Item 48	Value 48
Category 1	Item 49	Value 49
Category 1	Item 50	Value 50
Category 1	Item 51	Value 51
Category 1	Item 52	Value 52
Category 1	Item 53	Value 53
Category 1	Item 54	Value 54
Category 1	Item 55	Value 55
Category 1	Item 56	Value 56
Category 1	Item 57	Value 57
Category 1	Item 58	Value 58
Category 1	Item 59	Value 59
Category 1	Item 60	Value 60
Category 1	Item 61	Value 61
Category 1	Item 62	Value 62
Category 1	Item 63	Value 63
Category 1	Item 64	Value 64
Category 1	Item 65	Value 65
Category 1	Item 66	Value 66
Category 1	Item 67	Value 67
Category 1	Item 68	Value 68
Category 1	Item 69	Value 69
Category 1	Item 70	Value 70
Category 1	Item 71	Value 71
Category 1	Item 72	Value 72
Category 1	Item 73	Value 73
Category 1	Item 74	Value 74
Category 1	Item 75	Value 75
Category 1	Item 76	Value 76
Category 1	Item 77	Value 77
Category 1	Item 78	Value 78
Category 1	Item 79	Value 79
Category 1	Item 80	Value 80
Category 1	Item 81	Value 81
Category 1	Item 82	Value 82
Category 1	Item 83	Value 83
Category 1	Item 84	Value 84
Category 1	Item 85	Value 85
Category 1	Item 86	Value 86
Category 1	Item 87	Value 87
Category 1	Item 88	Value 88
Category 1	Item 89	Value 89
Category 1	Item 90	Value 90
Category 1	Item 91	Value 91
Category 1	Item 92	Value 92
Category 1	Item 93	Value 93
Category 1	Item 94	Value 94
Category 1	Item 95	Value 95
Category 1	Item 96	Value 96
Category 1	Item 97	Value 97
Category 1	Item 98	Value 98
Category 1	Item 99	Value 99
Category 1	Item 100	Value 100

Amt 11.2 - Amt für Hochbau West, LH 2, Silvius Magnago Platz 10 - 39100 BOZEN | Uff. 11.2 - Ufficio edilizia ovest, Pal. prov. 2, Piazza Silvius Magnago 10, 39100 BOLZANO
tel. 0471/412301 - fax 0471/412309

$$0.446 \times 0.630 = 0.28 \text{ m}^2$$