

Nordansicht prospetto nord  
M 1 : 200

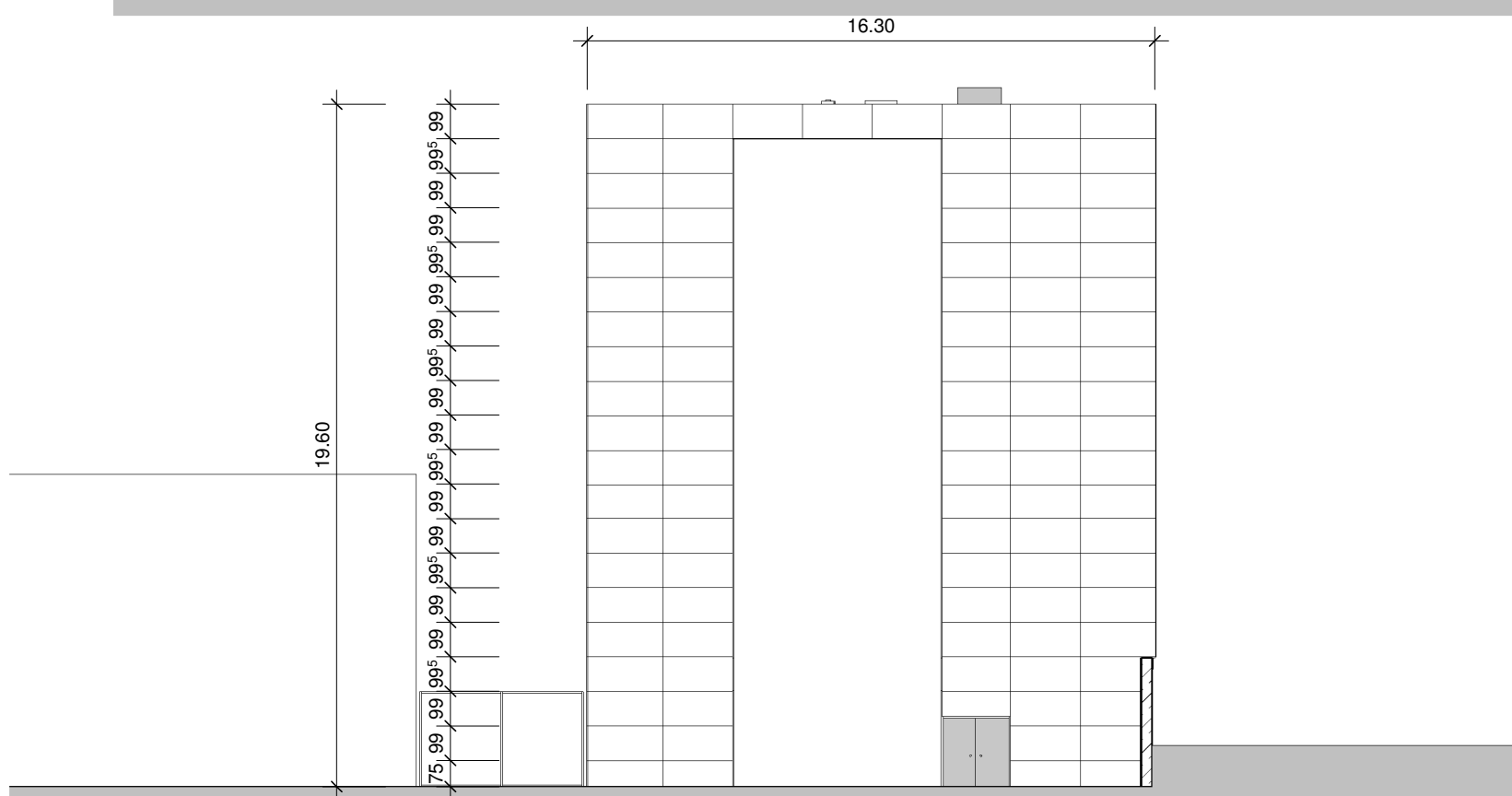

Ostansicht prospetto est  
M 1 : 200

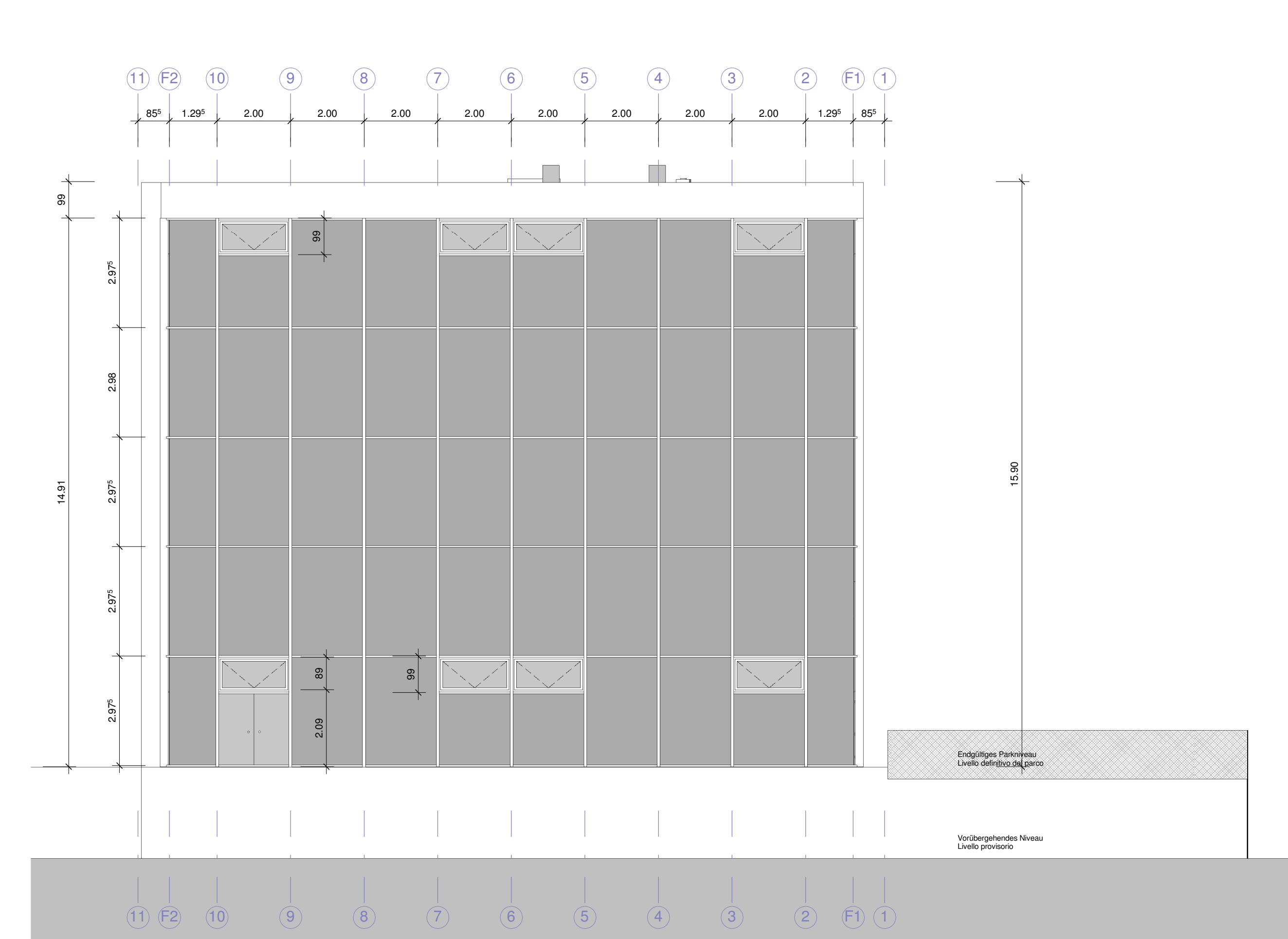

Glasfassade Nord vetrata nord  
M 1 : 100

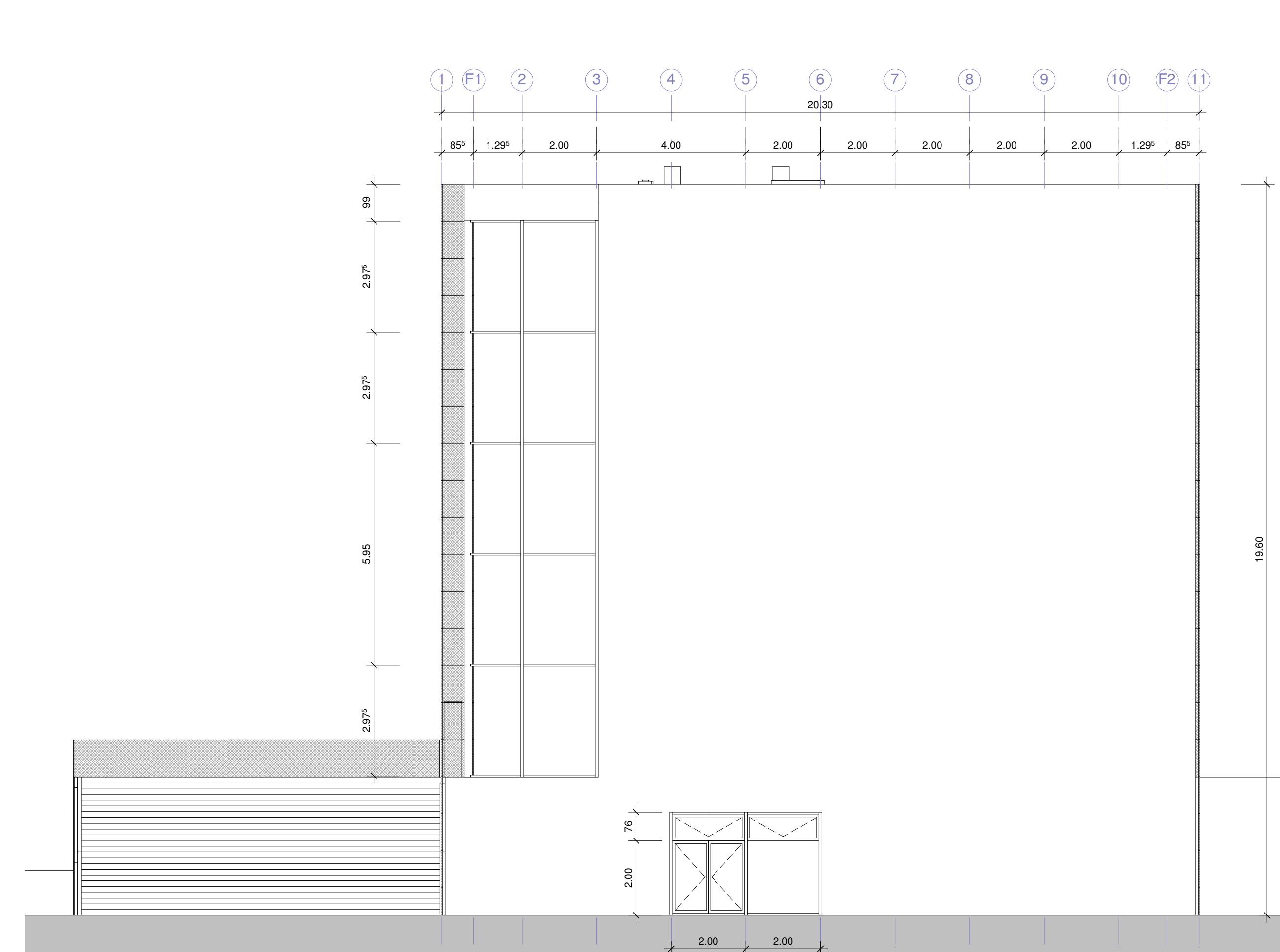

Glasfassade Süd vetrata sud  
M 1 : 100

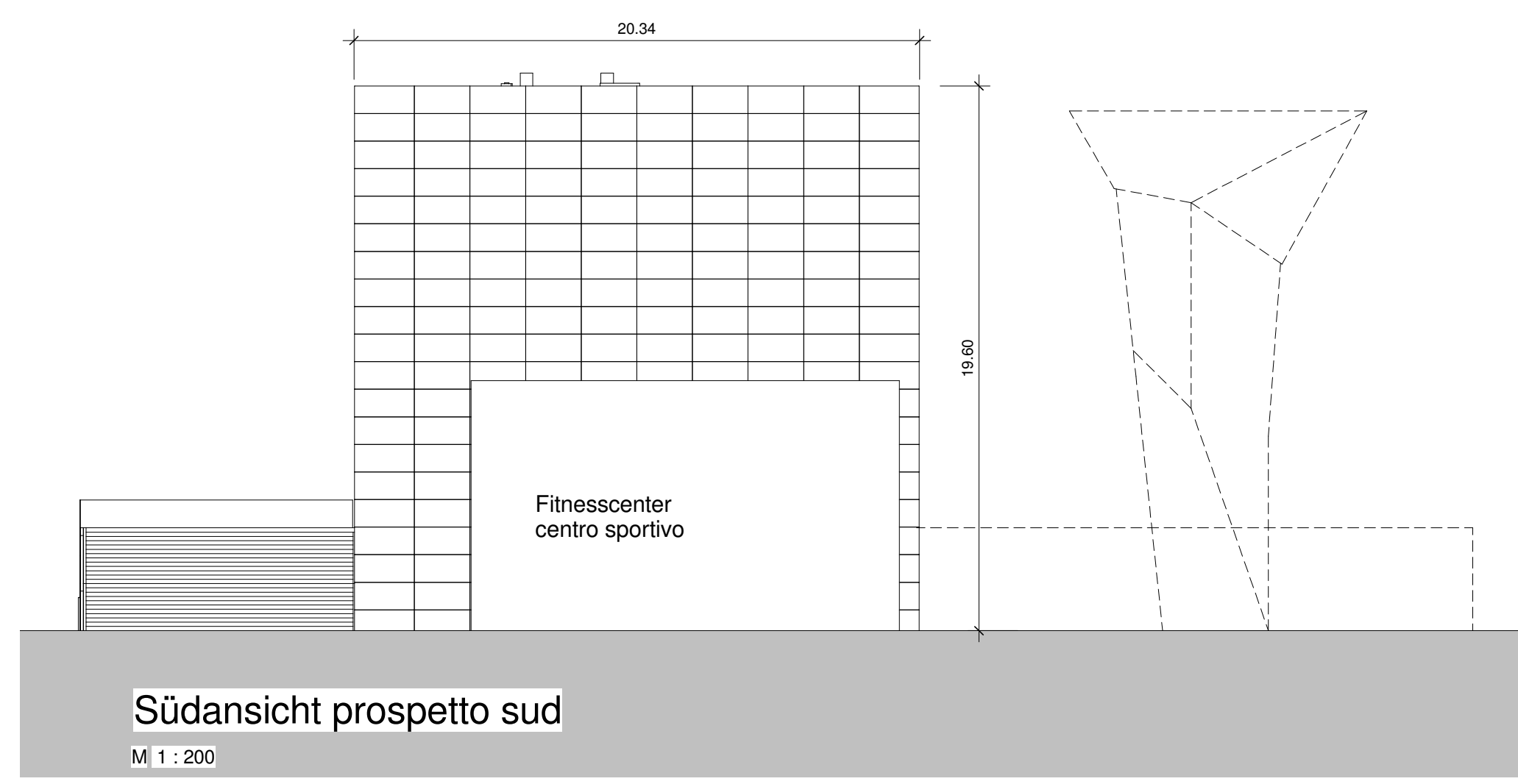

Südansicht prospetto sud  
M 1 : 200

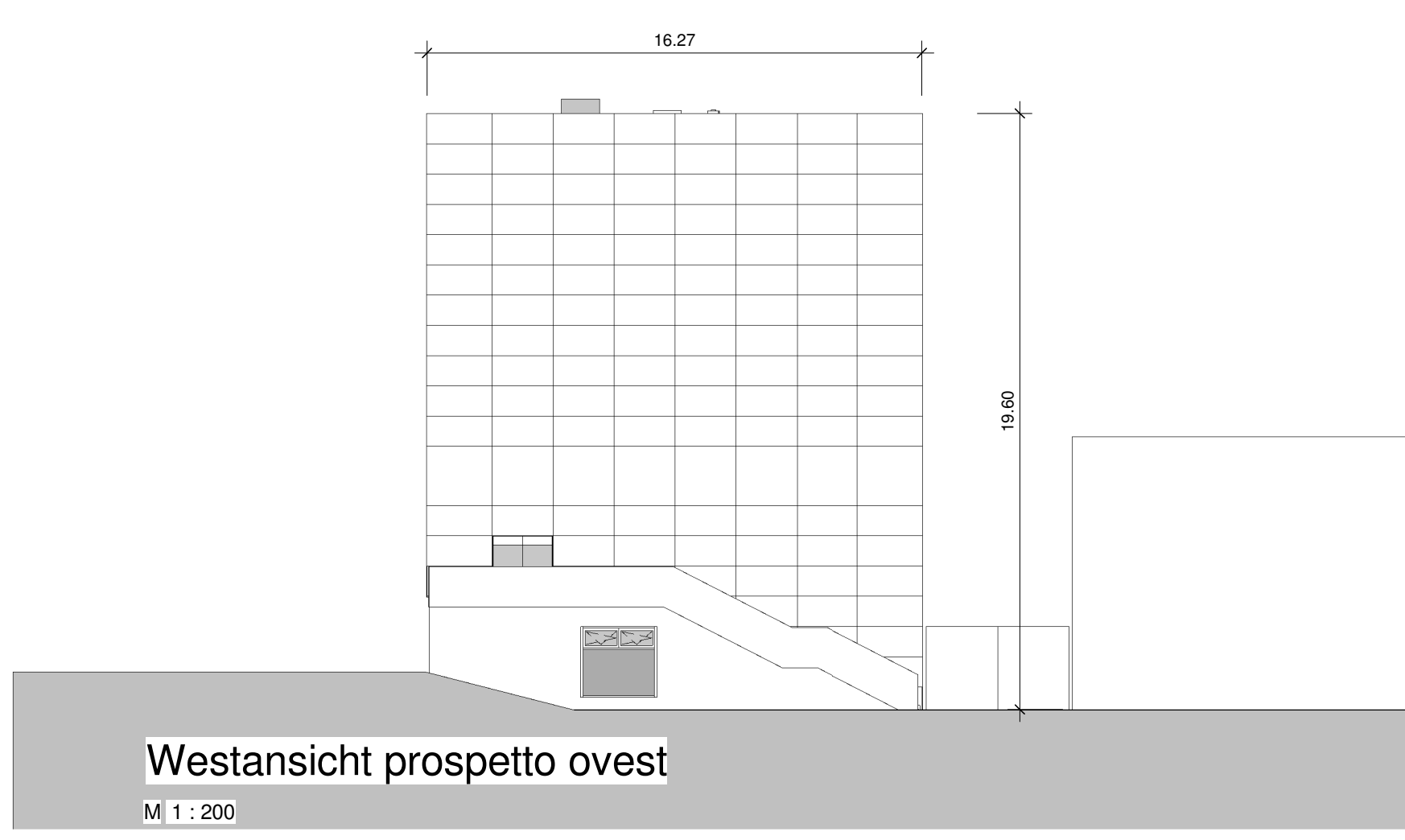

Westansicht prospetto ovest  
M 1 : 200

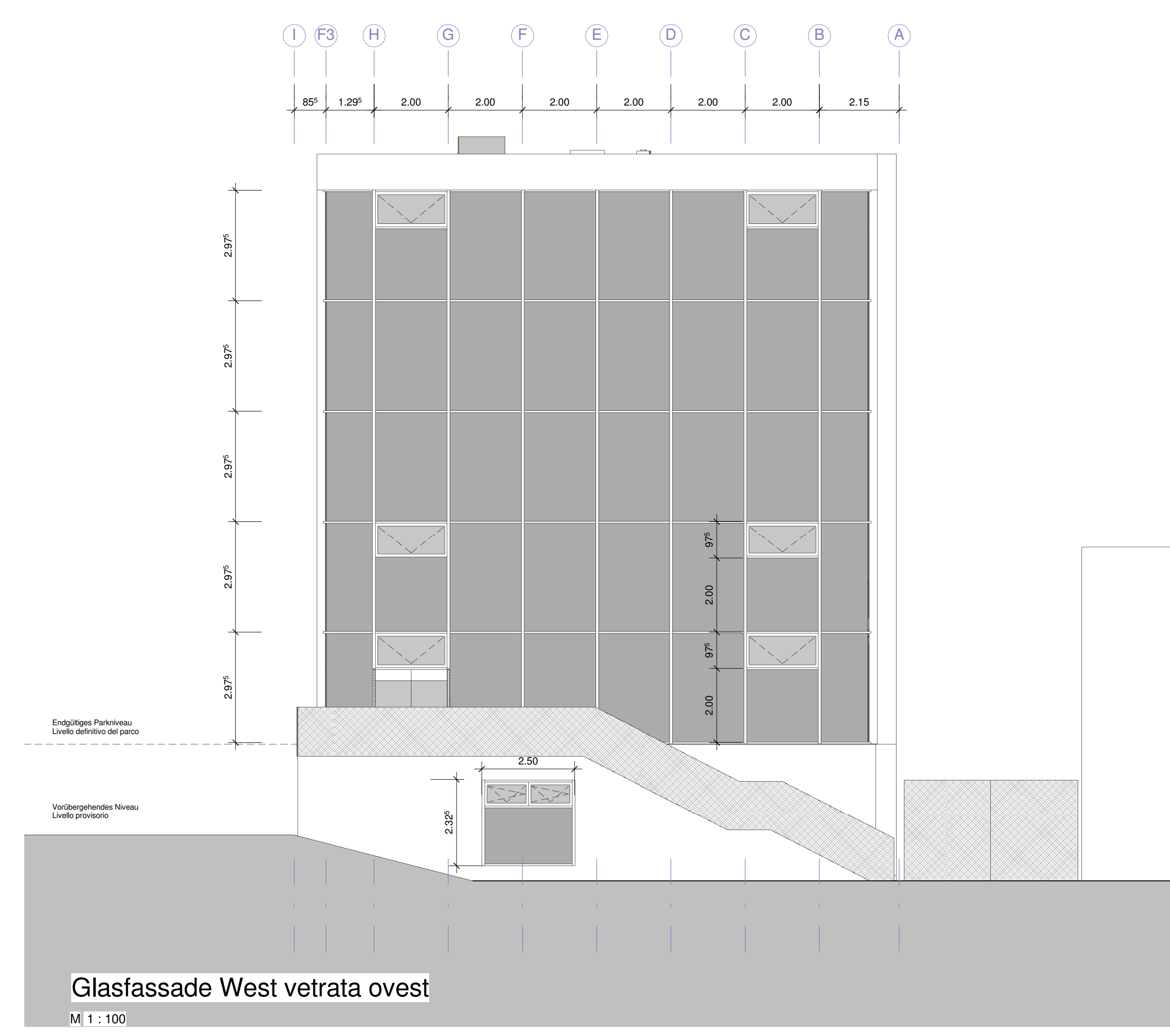

Glasfassade West vetrata ovest  
M 1 : 100

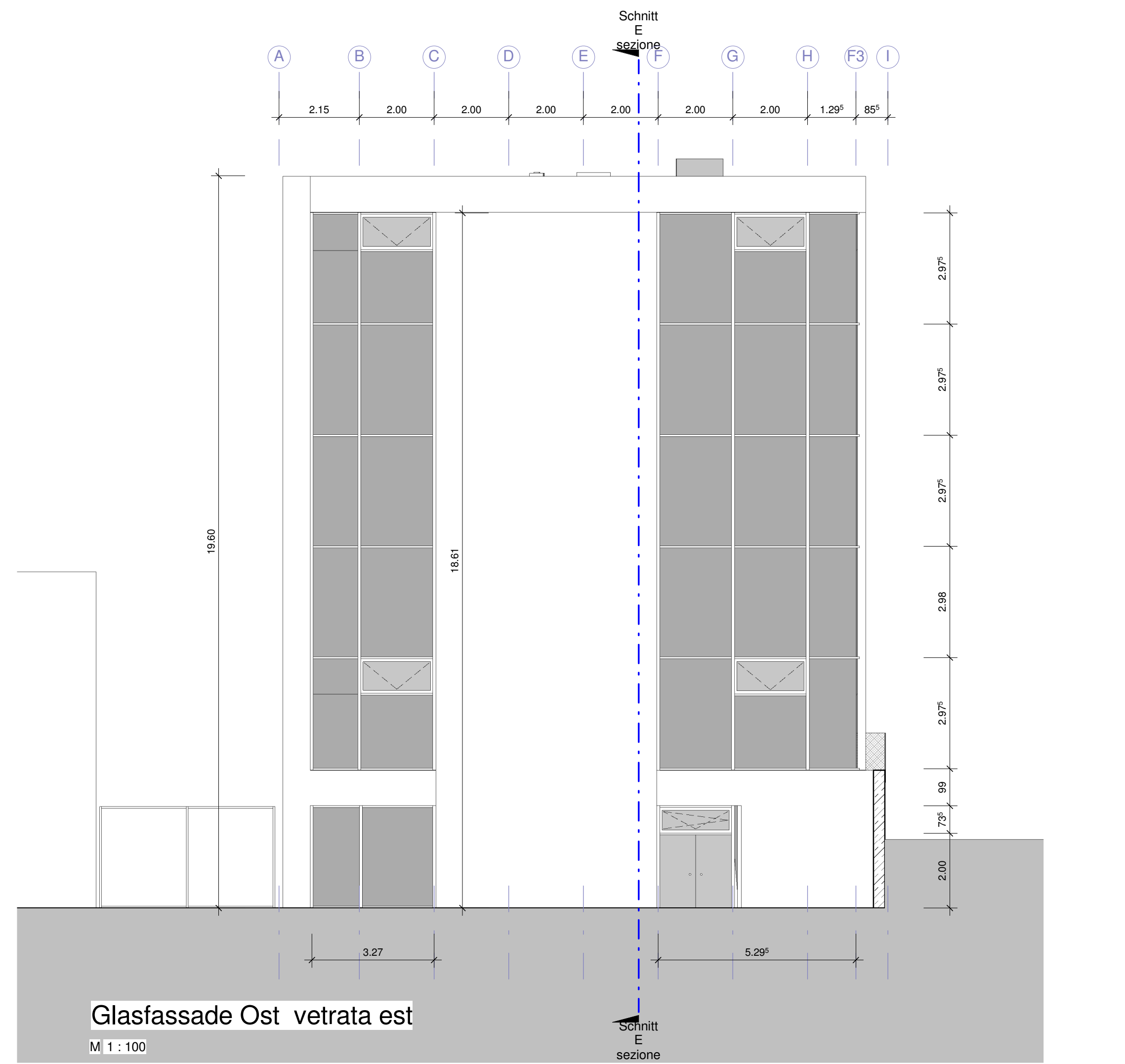

Glasfassade Ost vetrata est  
M 1 : 100

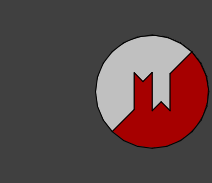
	
dr. arch. meraner wolfgang brennerstrasse 50 I-39042 brixen tel. 0472 201746 e-mail: contact@archmeraner.it www.archmeraner.it mobil 328 3357221 mwst.nr. 02223360211	
<b>PROVINZ PROVINCIA</b>	BOZEN BOLZANO
<b>GEMEINDE COMUNE</b>	BRIXEN BRESSANONE
<b>PROJEKT PROGETTO</b>	Ausführungsprojekt Nr.02 zum Bau einer Kletterhalle nördlich der Acquarena G.P.491/11 und B.P.1609 in der K.G. Brixen Progetto esecutivo nr.02 per la costruzione di una palestra artificiale al nord dell'Acquarena p.f.491/11 e p.ed.1609 CC Bressanone
<b>PLANINHALT CONTENUTO</b>	Fassaden Facciate 1:100 1:200
<b>AUFTRAGGEBER COMMITTENTE</b>	GEMEINDE BRIXEN COMUNE DI BRESSANONE
<b>PROJEKTANTEN PROGETTISTI</b>	DR. ARCH. MERANER WOLFGANG DR. ARCH. MUTSCHLECHNER MARTIN
<b>DATUM DATA</b>	08.06.2010
<b>PROJEKT-/PLAN- NUMMER</b>	31 / A11