

FORN LEGGERE  
ALLE MASSE SIND AN DER BAUSTELLE VOR DEM BEGINN DER ARBEITEN ZU PRÜFEN  
Tutte le misure sono da verificarsi in cantiere.

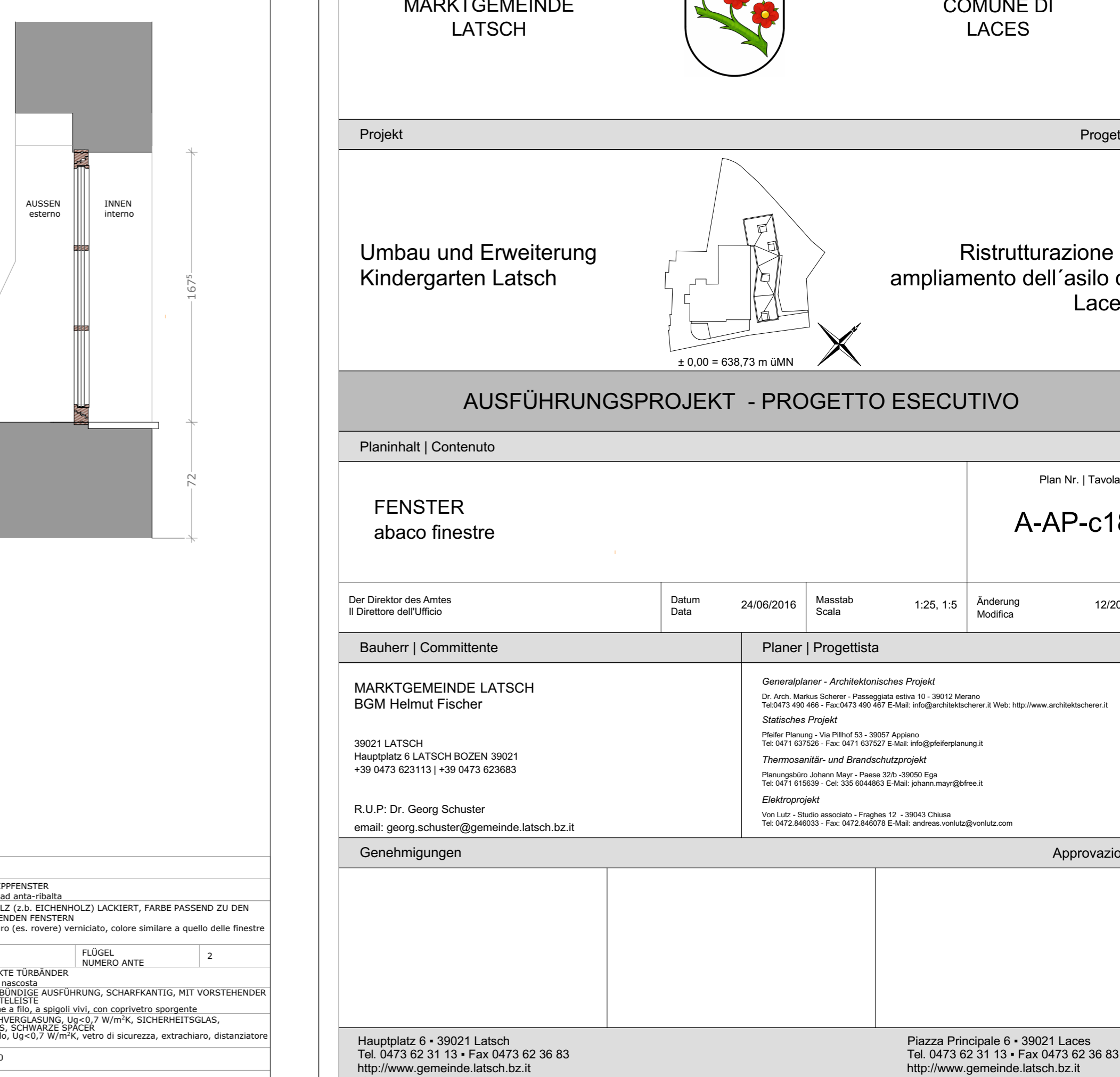
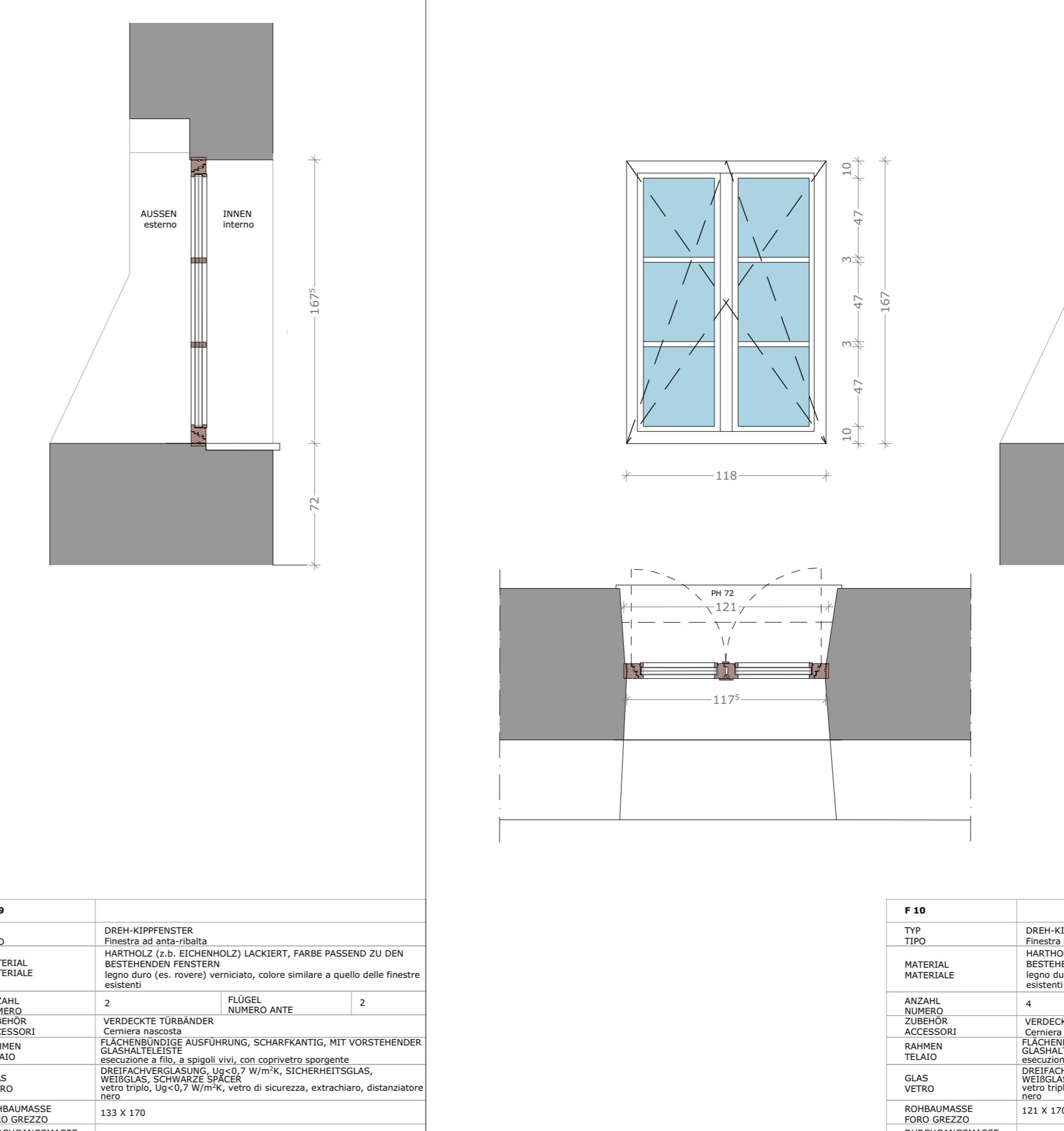
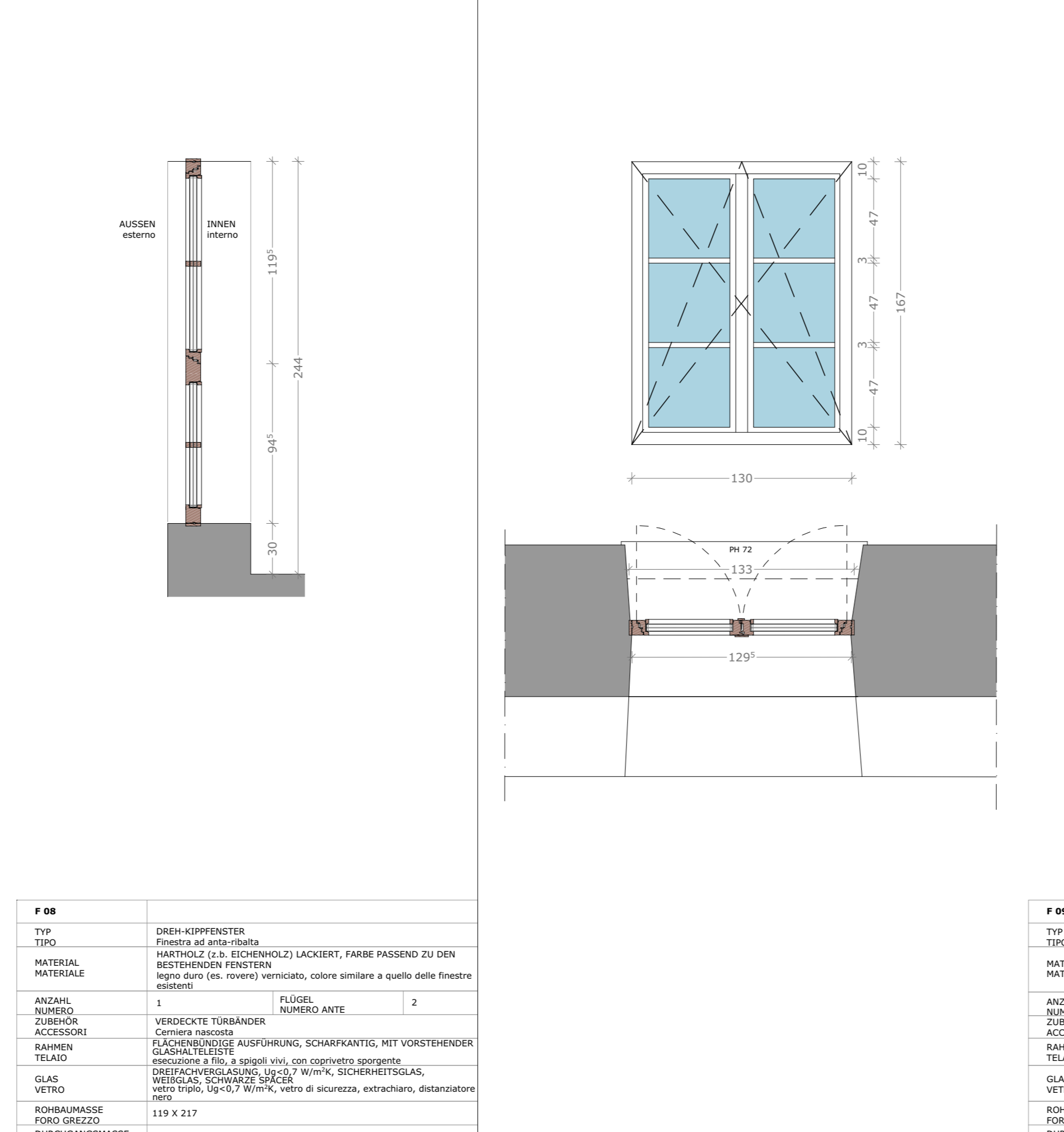
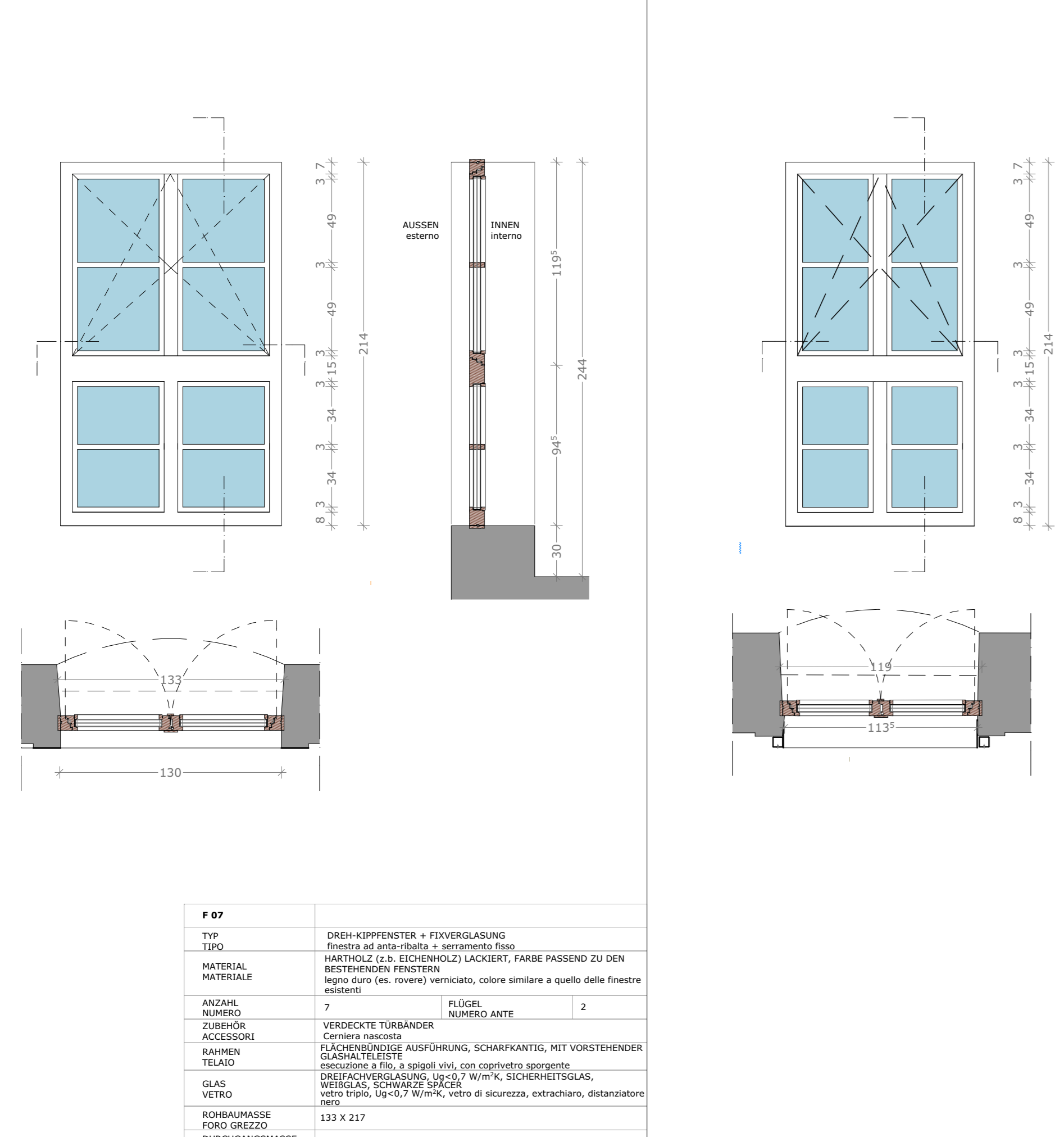
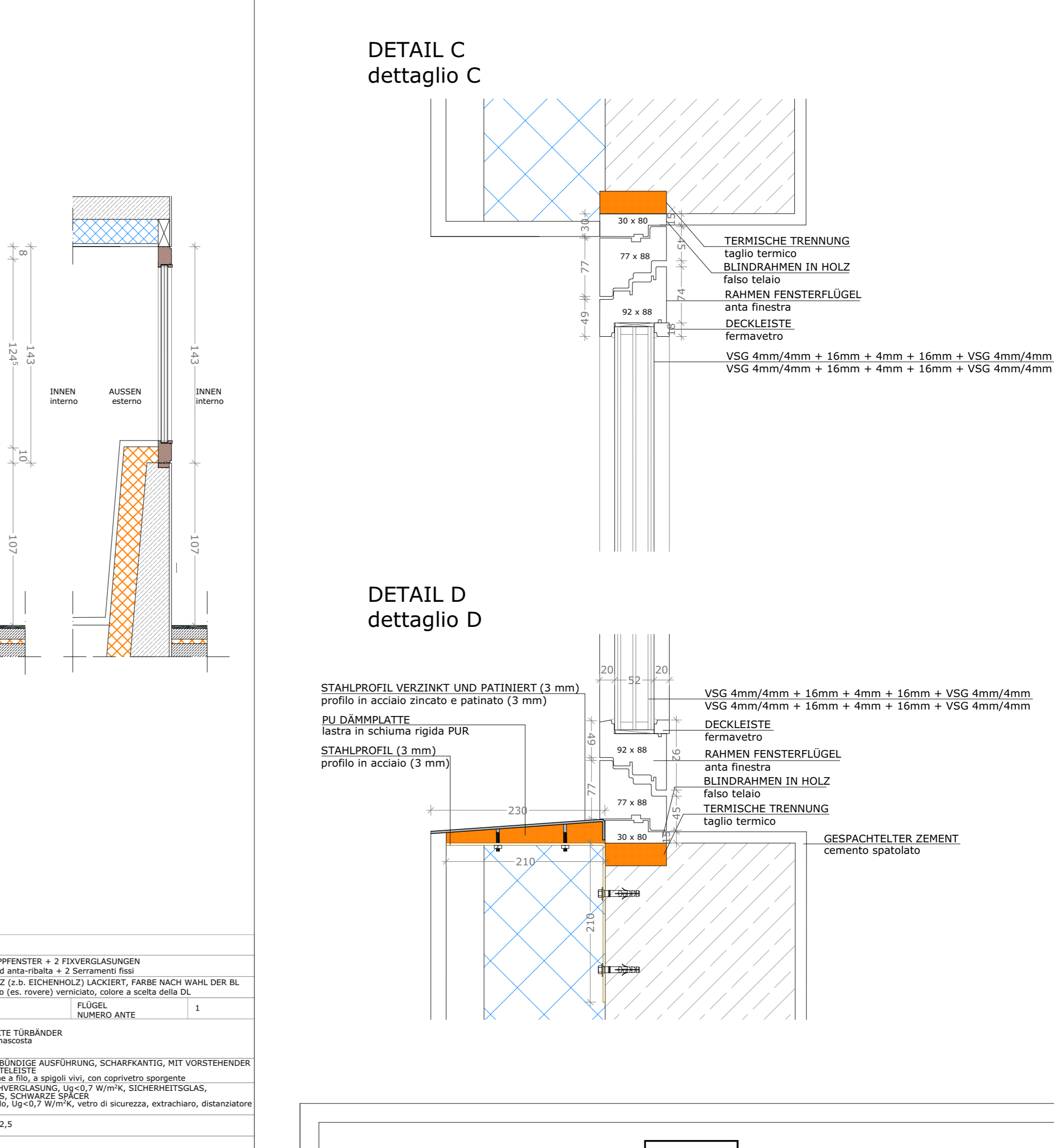
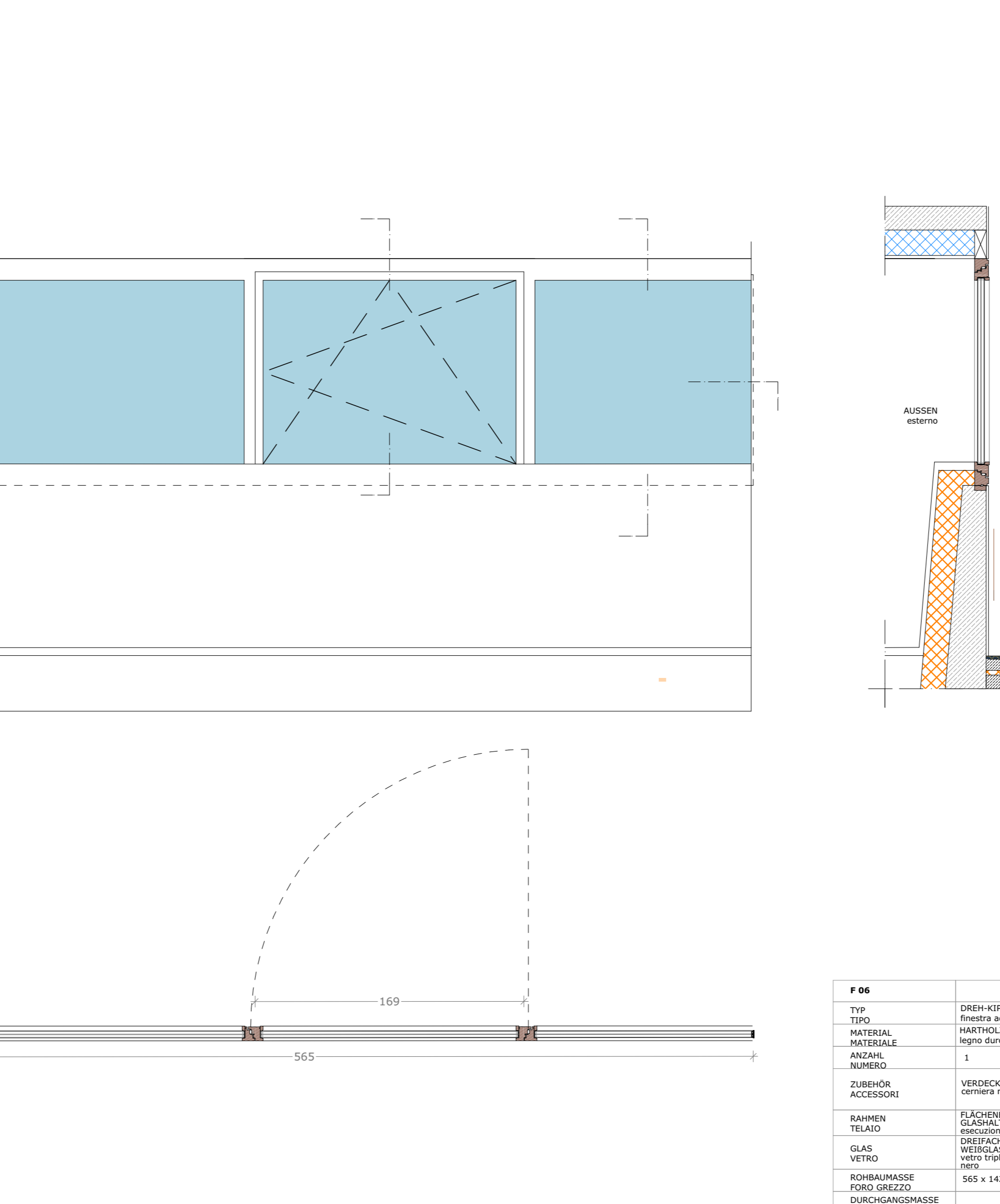
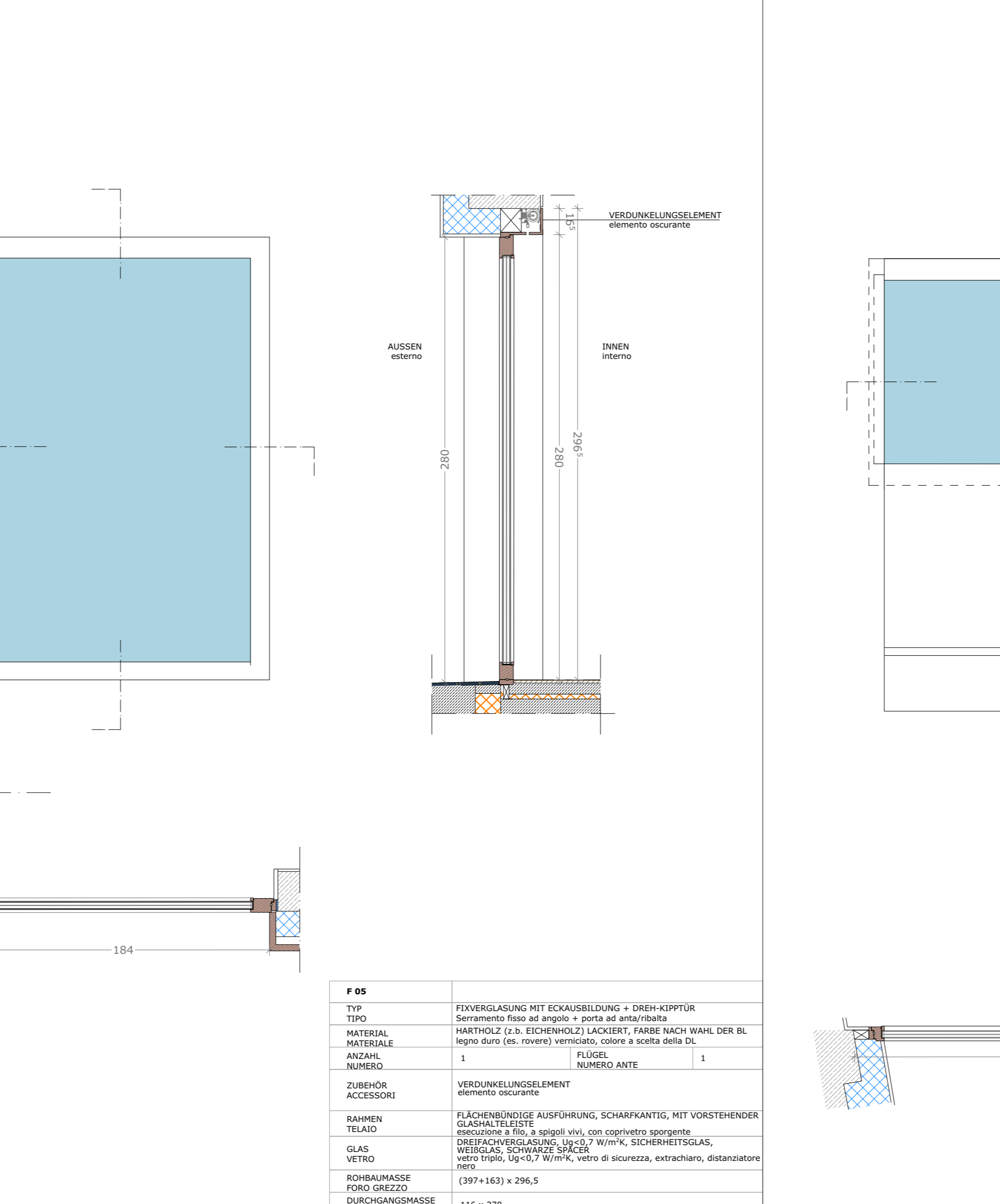
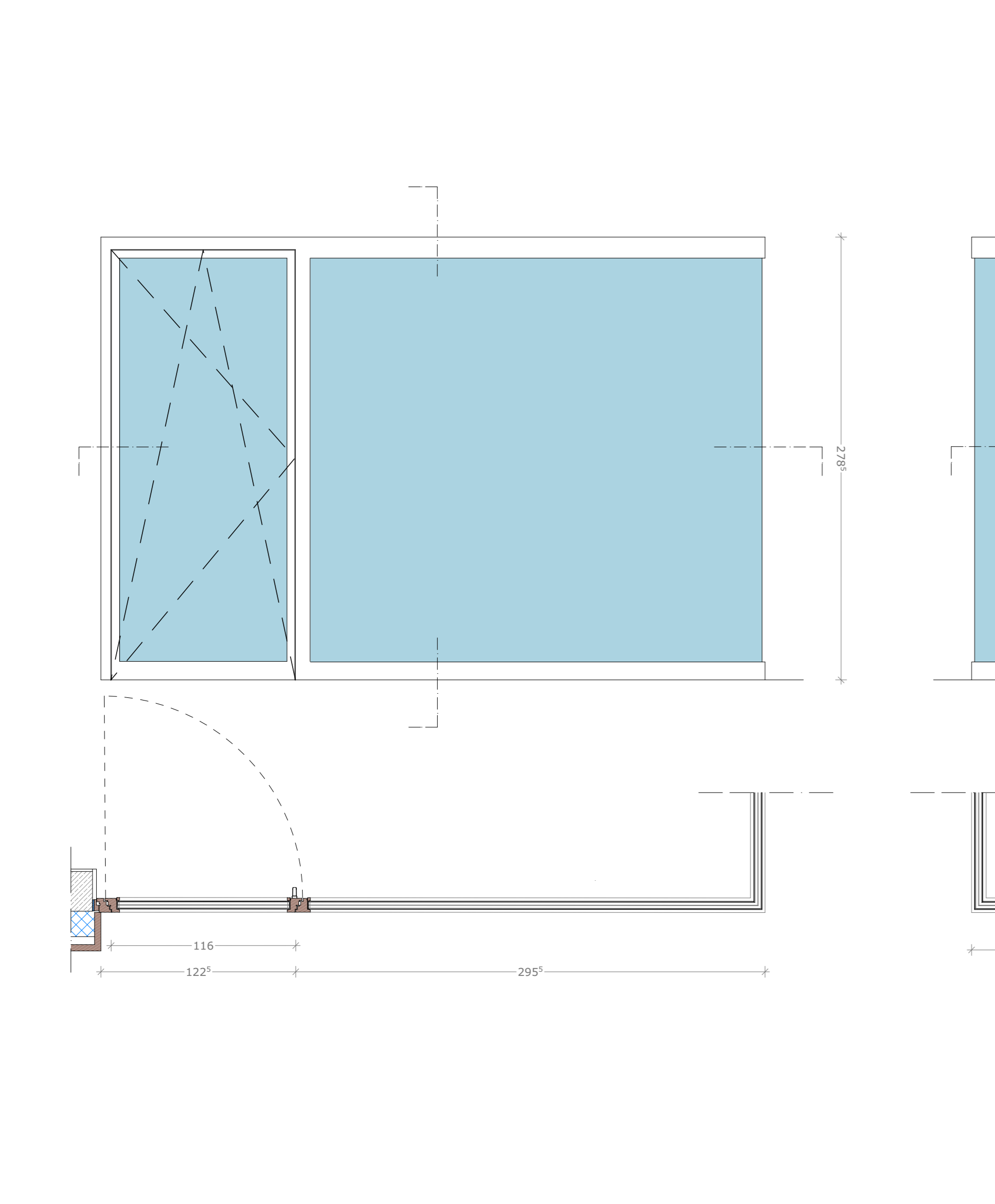
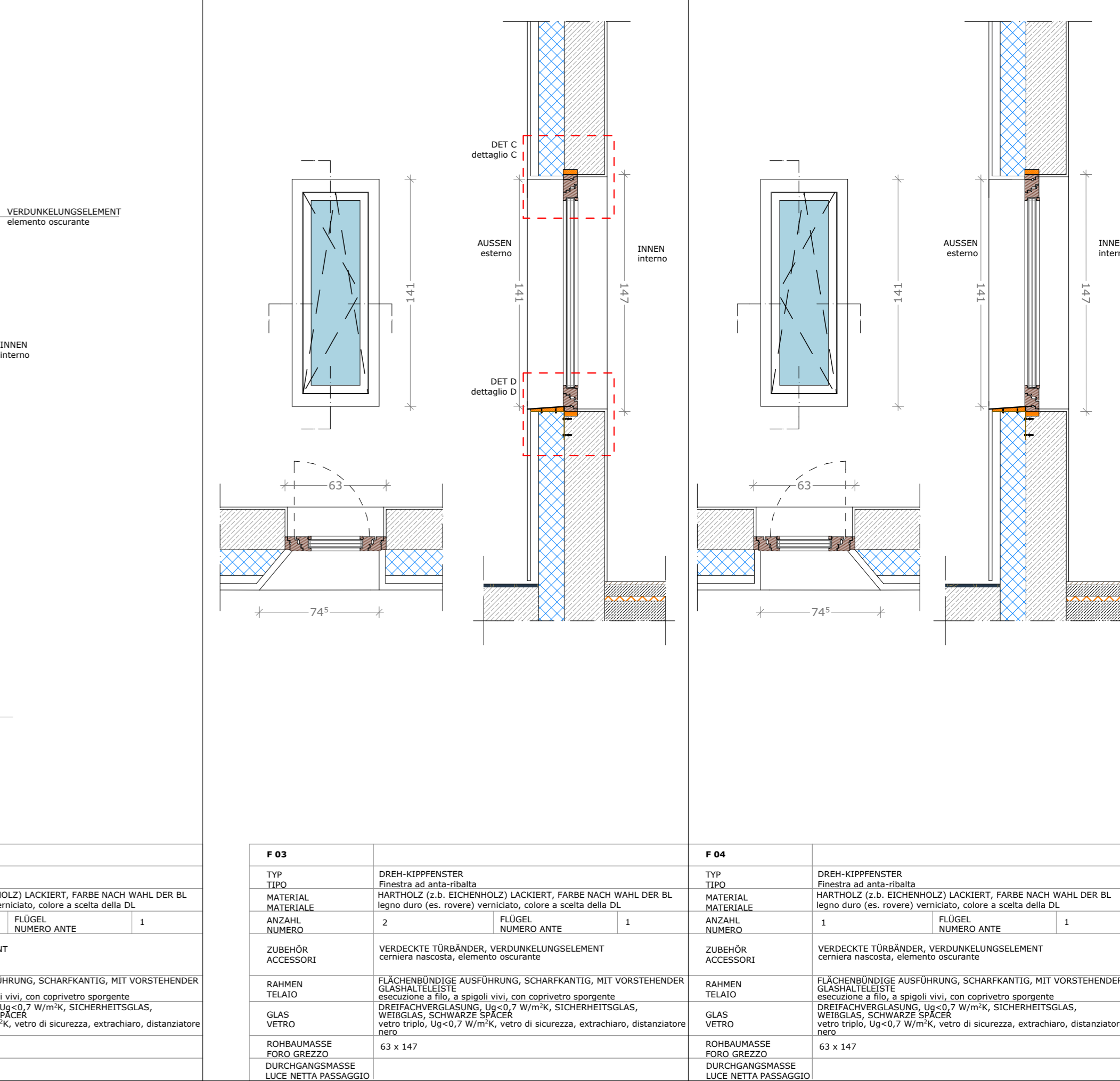
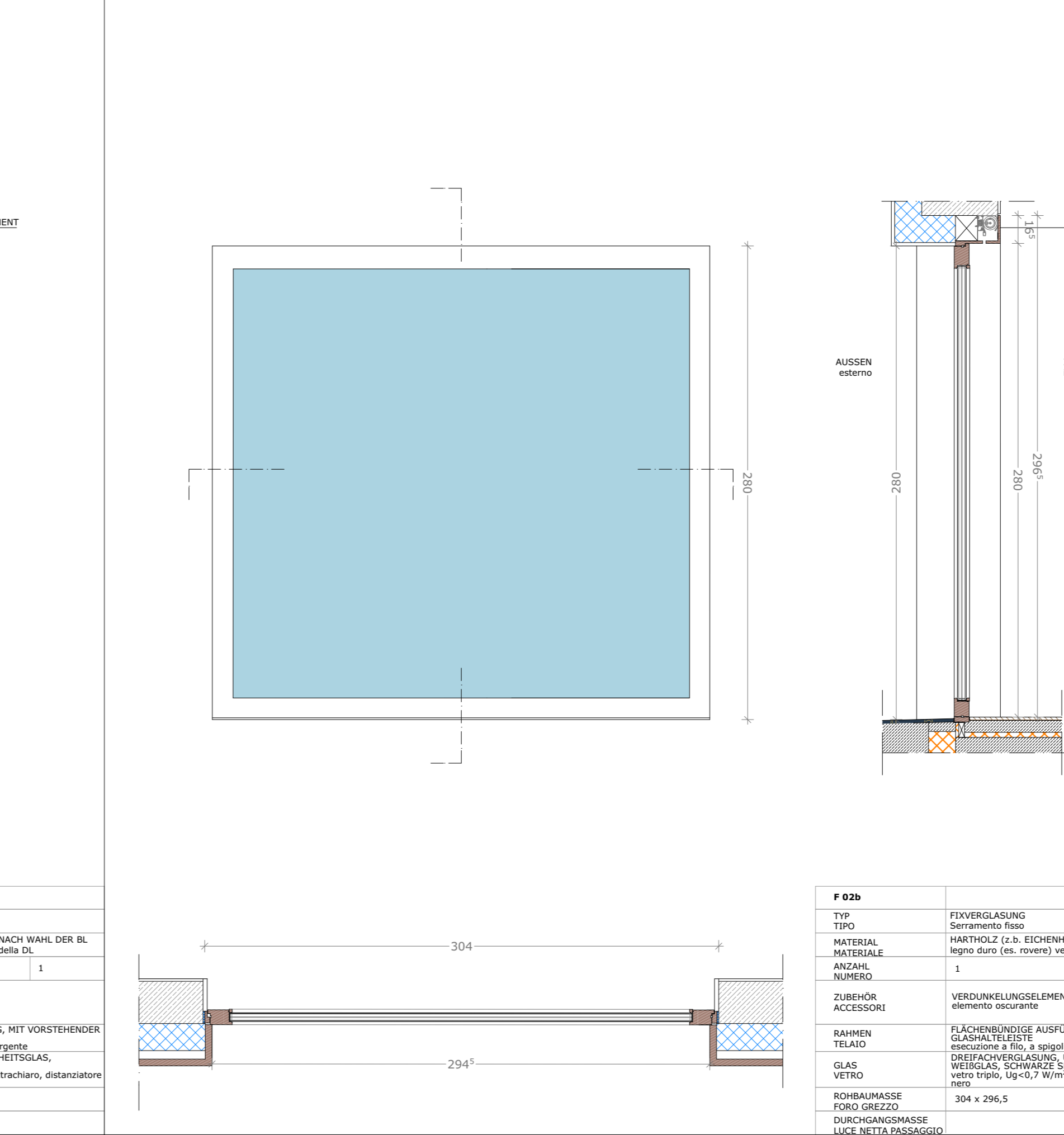
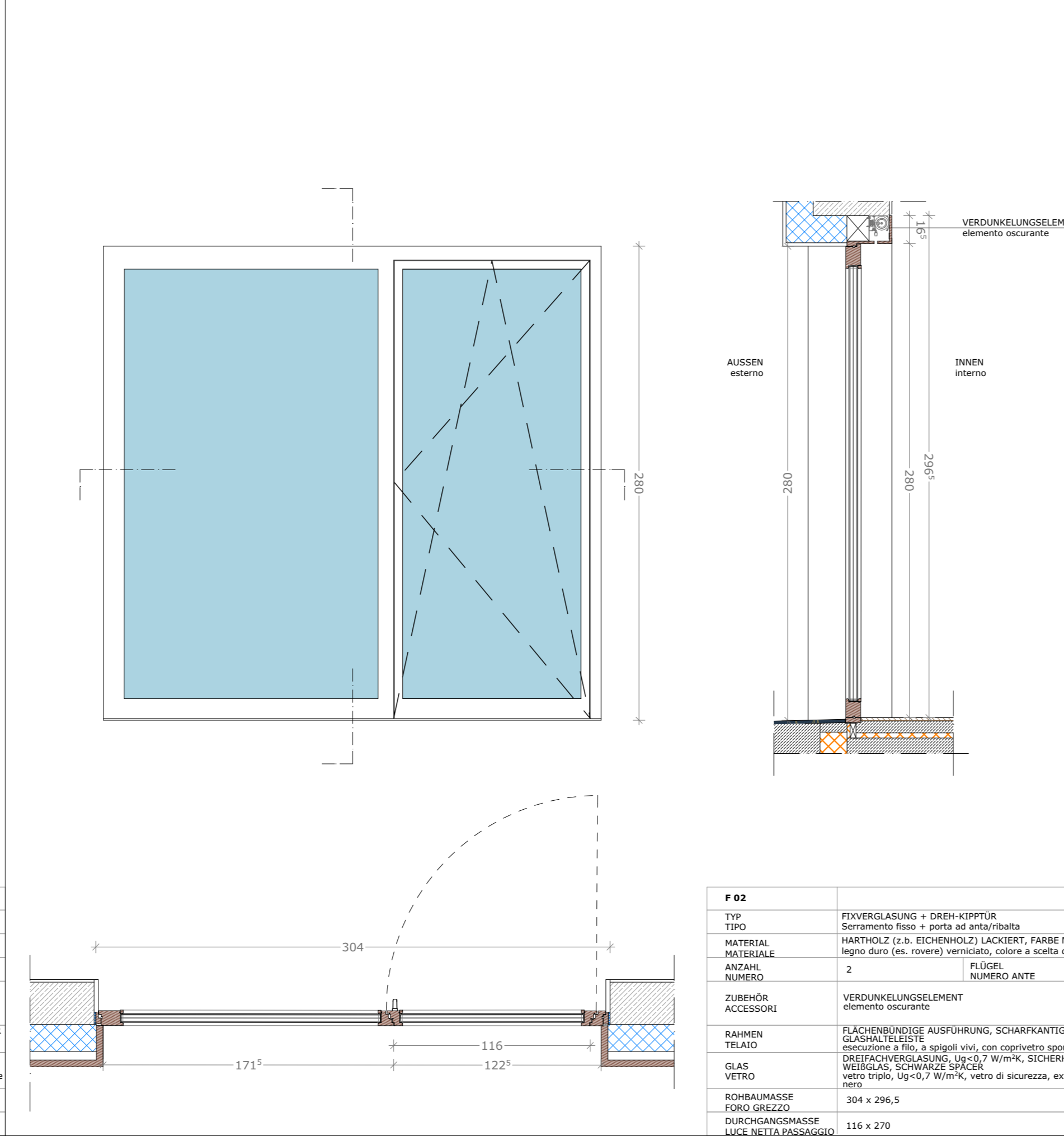
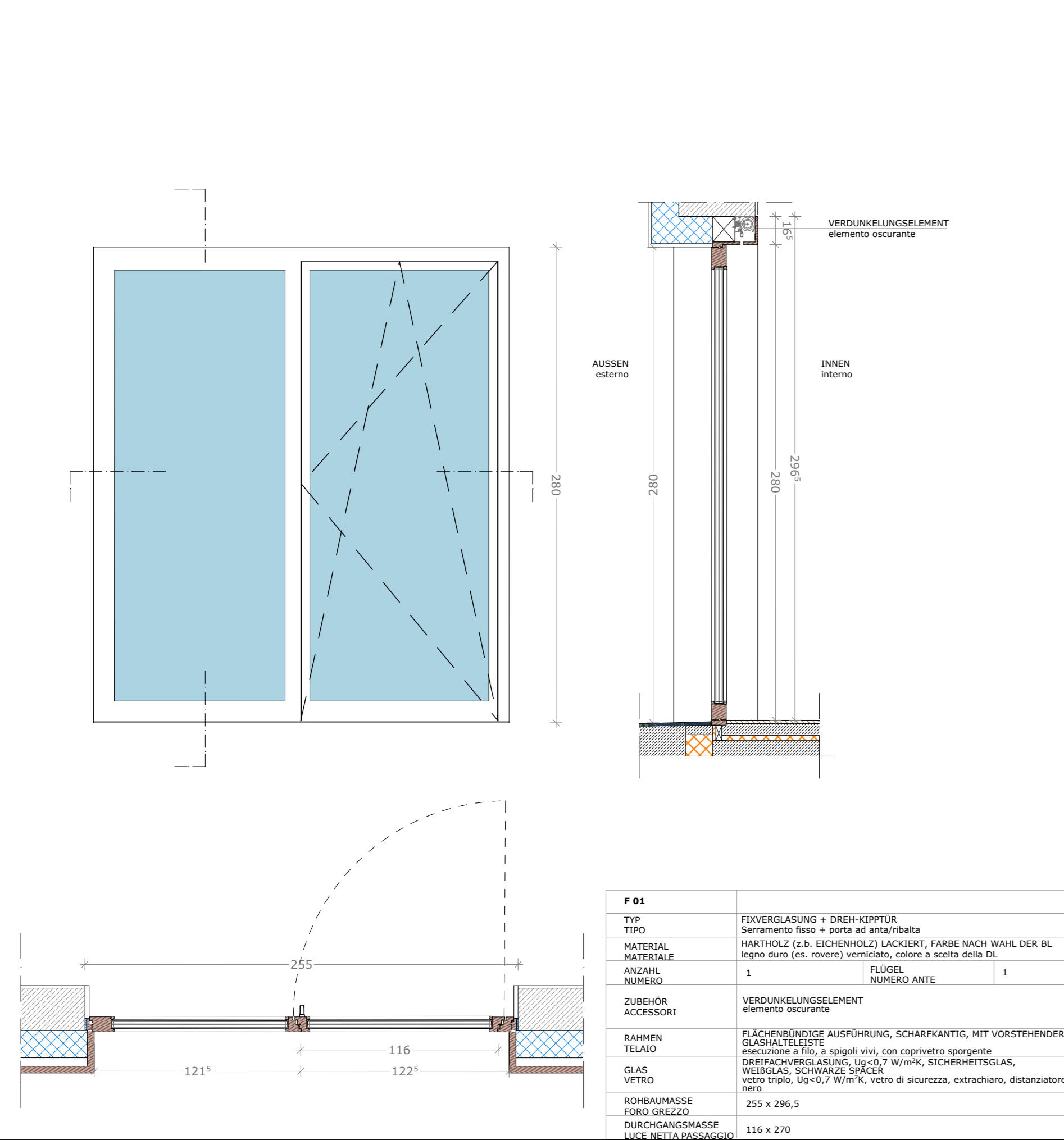

**MARKTGEMEINDE LATSCH**

**COMUNE DI LACES**

Projekt: Umbau und Erweiterung Kindergarten Latsch / Ristrutturazione e ampliamento dell'asilo di Laces

**AUSFÜHRUNGSPROJEKT - PROGETTO ESECUTIVO**

Planinhalt | Contenuto: FENSTER abaco fenestre

Plan Nr. | Tavola n.: A-AP-c18

Der Direktor des Amtes | Il Direttore dell'Ufficio: Datum | Data: 24/06/2016; Maßstab | Scala: 1:25, 1:5; Änderung | Modifica: 12/2016

Bauherr | Committente: MARKTGEMEINDE LATSCH / COMUNE DI LACES; Planer | Progettista: GEM Heimut Fischer

Genehmigungen | Approvazioni

Hauptstadt | Capoluogo: Latsch / Laces; Tel. | Tel.: 0473 62 31 13; Fax | Fax: 0473 62 38 83; E-Mail | E-mail: bauamt@gemeinde.latsch.bz.it