

PIANO DI CASA MATERIALMENTE DIVISA
HAUSTEILUNGSPLAN EINES MATERIELL GETEILTEN GEBÄUDES

P.ED. 364/1 - P.T. 2185/11 - SCALA 1:200
Bp. 364/1 - Ezl. 2185/11 - MASSSTAB 1:200

SI ATTESTA CONFORME ALLO STATO REALE IN DATA 11/07/2018
DIE ÜBEREINSTIMMUNG MIT DER WIRKLICHKEIT ZUM 11/07/2018 WIRD BESTÄTIGT

STATO FINALE
ENDSTAND

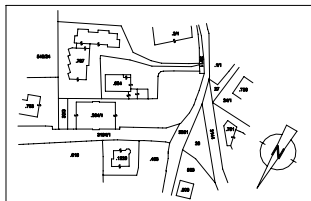

ESTRATTO MAPPA - MAPPENAUZUG 1:1000

ESTRATTO DI MAPPA CONFORME ALLE RISULTANZE DELLA MAPPA DI CENSURAZIONE ALLA DATA DEL 11/07/2018
DIE ÜBEREINSTIMMUNG MIT DER WIRKLICHKEIT ZUM 11/07/2018 WIRD BESTÄTIGT

PIANO TERRA
ERDGESCHOSS

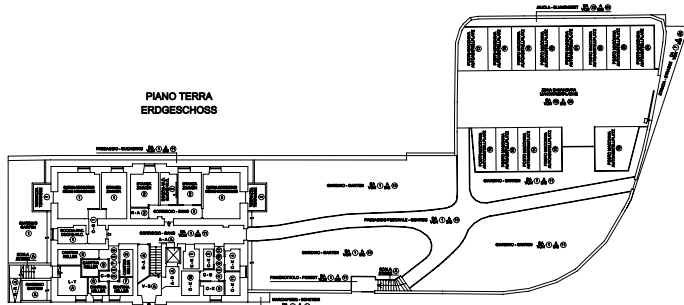

PRIMO PIANO
1. STOCK

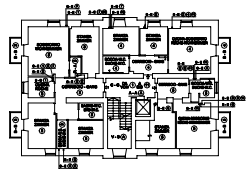

TERZO PIANO
3. STOCK

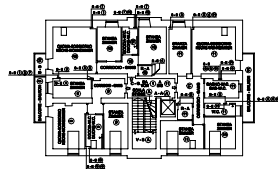

TETTO
DACH

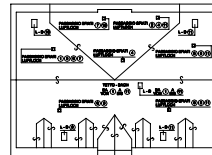

SECONDO PIANO
2. STOCK

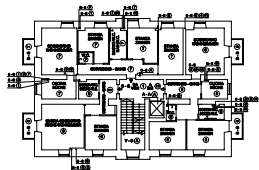

QUARTO PIANO (SOTTOTETTO)
4. STOCK (UNTERDACH)

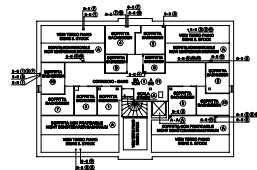

LEGENDA - ZEICHENERKLÄRUNG

- A-A = ASCENSORE - AUFZUG
- A-D = ALTRO - DIELE
- B-B = BALCONE - BALCON
- C-C = CORRIDOIO - GANG
- C-K = CANTINA - KELLER
- L-D = LUCERNARIO - DACHFENSTER
- L-T = LOCALE TECNICO - TECHNRUM
- R-A = RIFORMATAIO - ARBEITSLAURE
- R-R = RAMPIN - RAMPE
- S-S = SPACIO - STUHLSTÜLLE
- V-S = VANO SCALE - STIEGENHAUS
- Ⓐ = DA VOCI